

22A-35
22A0

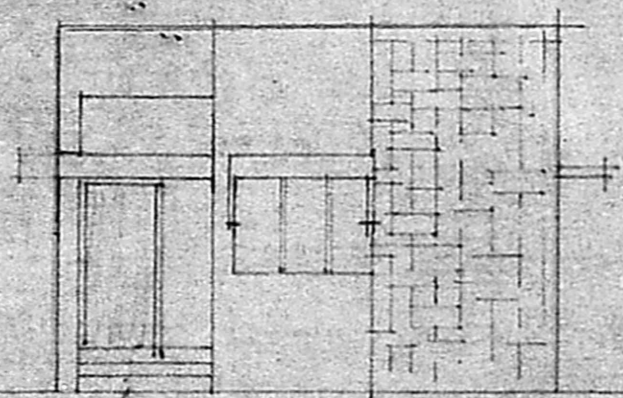

FRONT ELEVATION

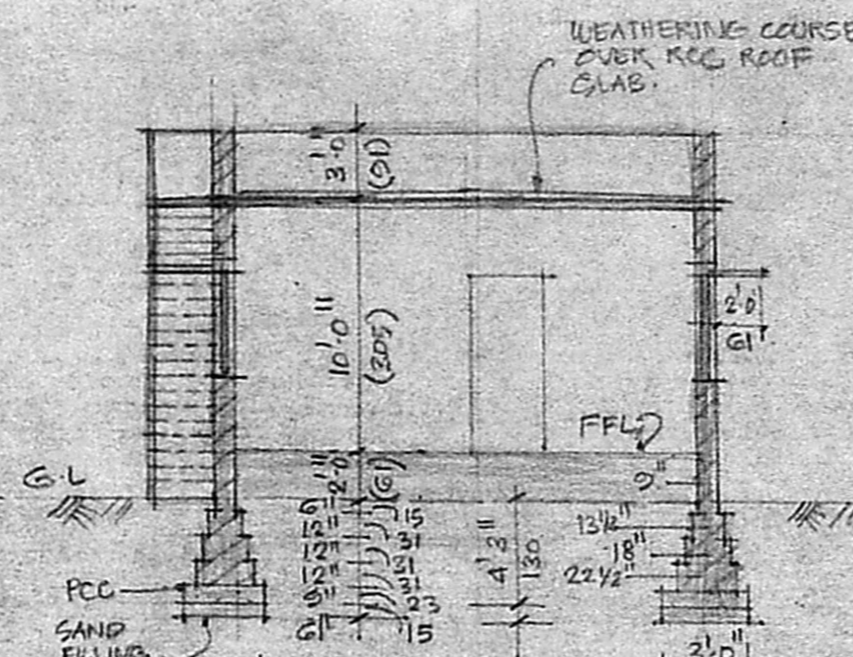

SECTION AA

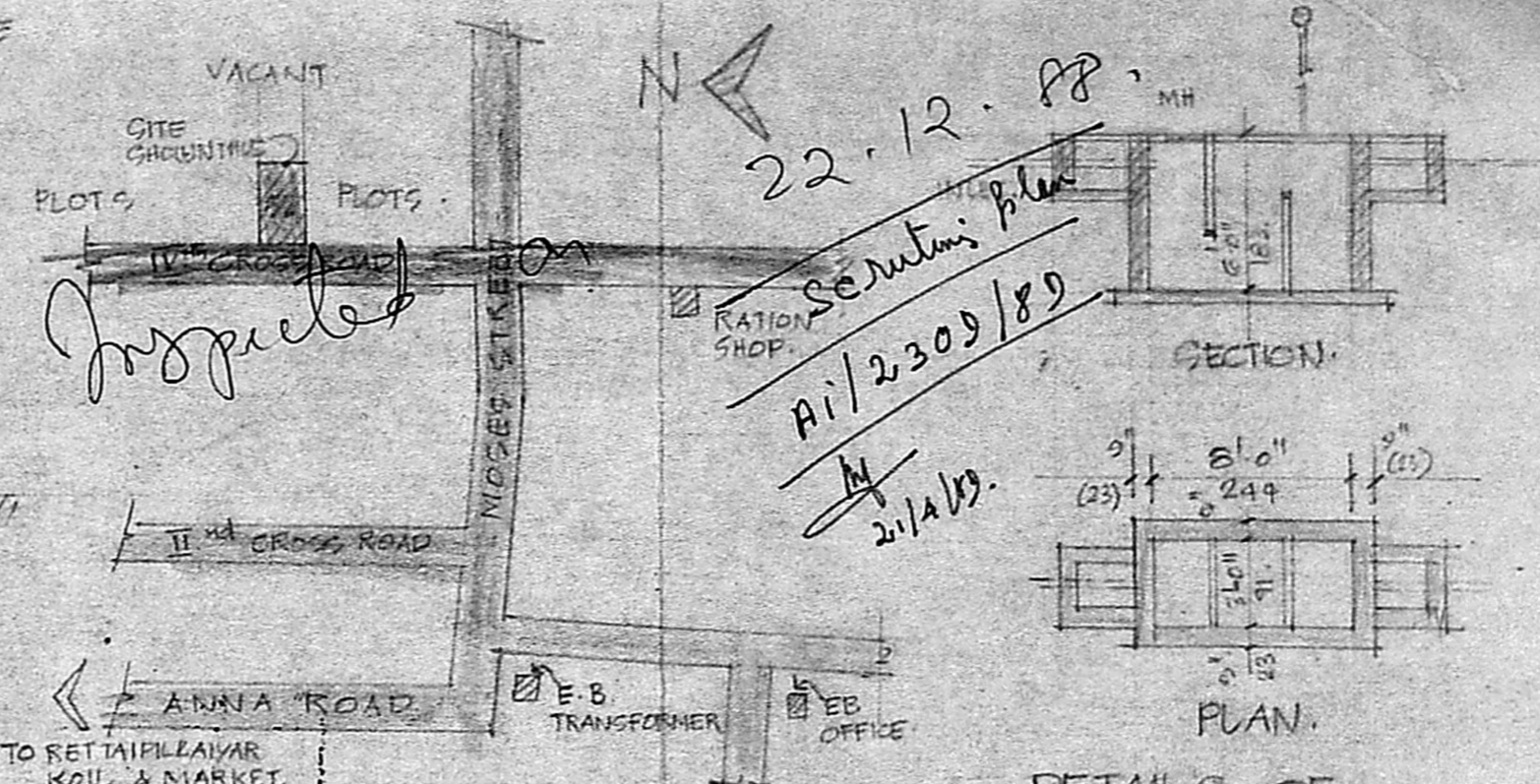

LOCATION PLAN NOT TO SCALE

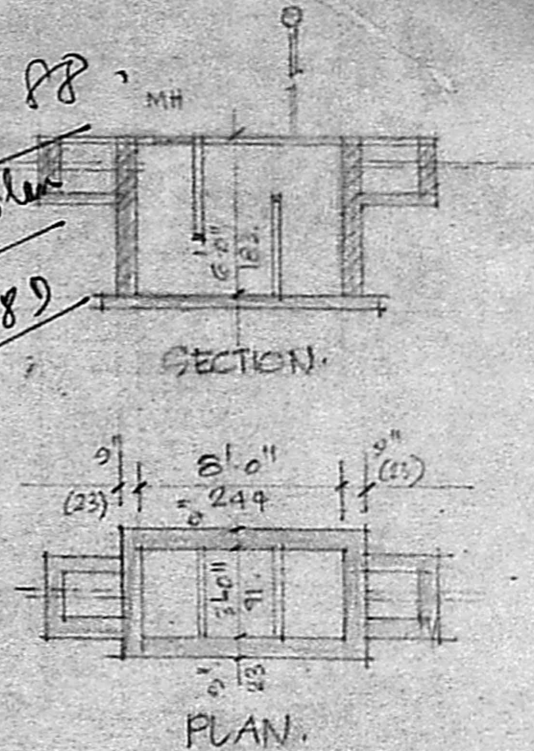

DETAILS OF SEPTIC TANK

Planning Permit No. 1760018
APPROVED
 in accordance with the conditions in the office letter No. Pl/2309/89 Dt. 10/7/89
 ok 10/7/89
FOR MEMBER SECRETARY
MADRAS METROPOLITAN DEVELOPMENT AUTHORITY

SPECIFICATION

- FOUNDATION IN BK WK IN CM 1:6.
- SUPERSTRUCTURE IN BK WK & RCC IN 1:6/1:2:4.
- PCC FLOORING 1" TH. 1:2:4 MK.
- RCC ROOF WITH WEATHERING COURSE ON TOP.
- PLASTERING IN CM 1:4.

JOINERY DETAILS

D 1 DOOR	102 X 210
D 2 "	91 X 210
D 3 "	75 X 210
W 1 WINDOW	122 X 122
W 2 "	91 X 122
V VENTILATOR	75 X 45

REFERENCE

- SITE BOUNDARY
- PROPOSAL
- ROADS
- SITE EXTENT: 2415 SQ FT.
- PLINTH AREA: 606 SQ FT.

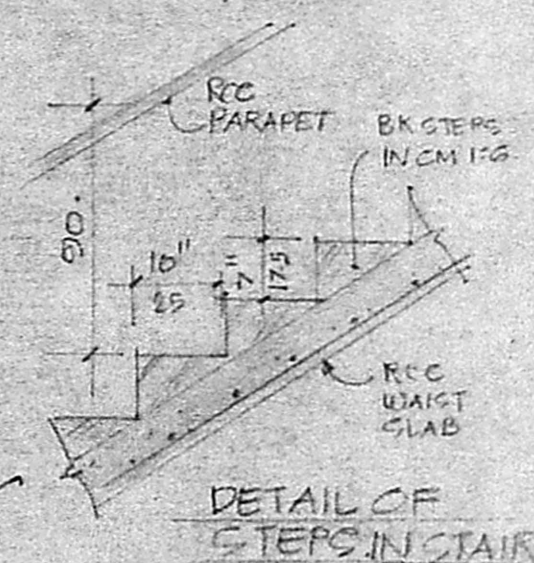

DETAIL OF STEPS IN STAIRS

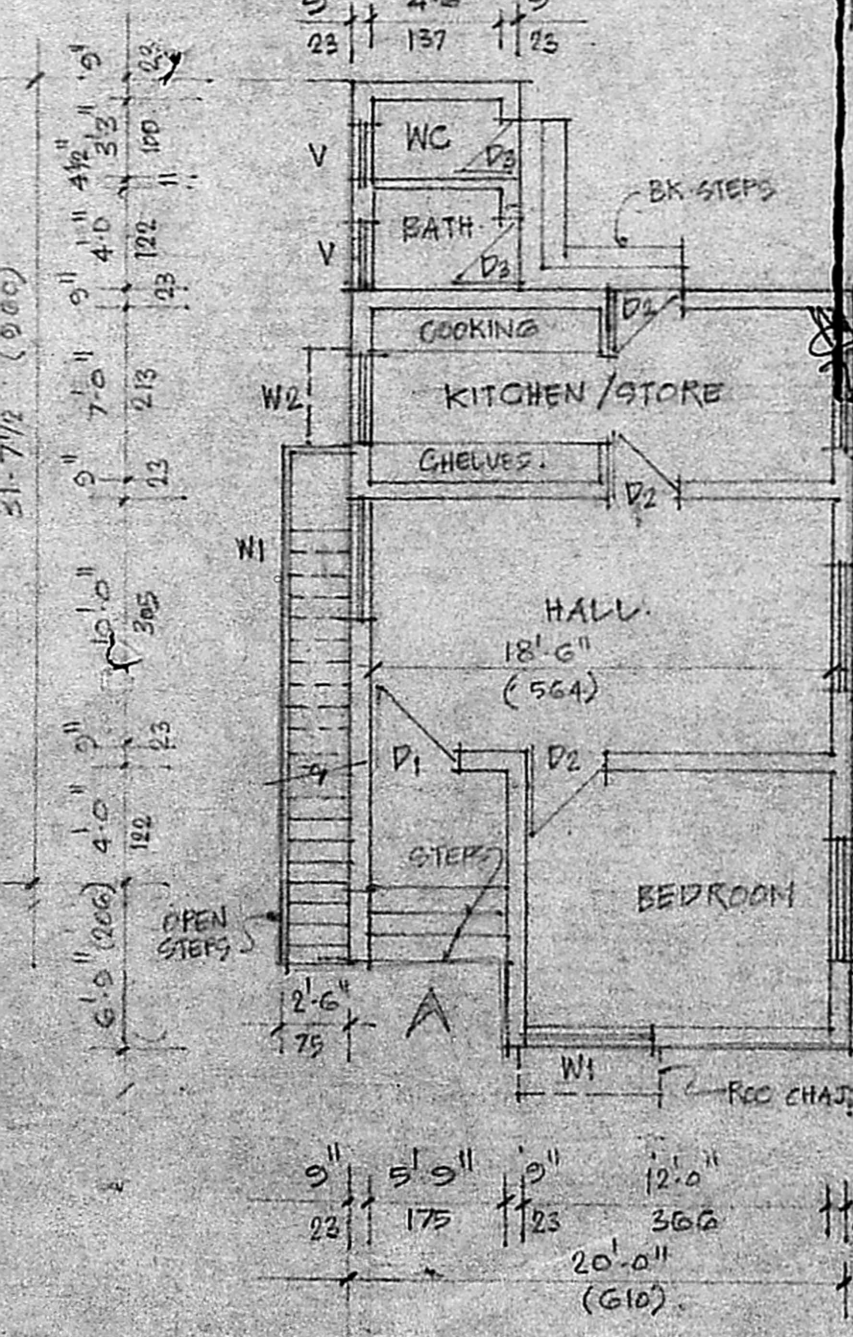

FLOOR PLAN SCALE 1:100

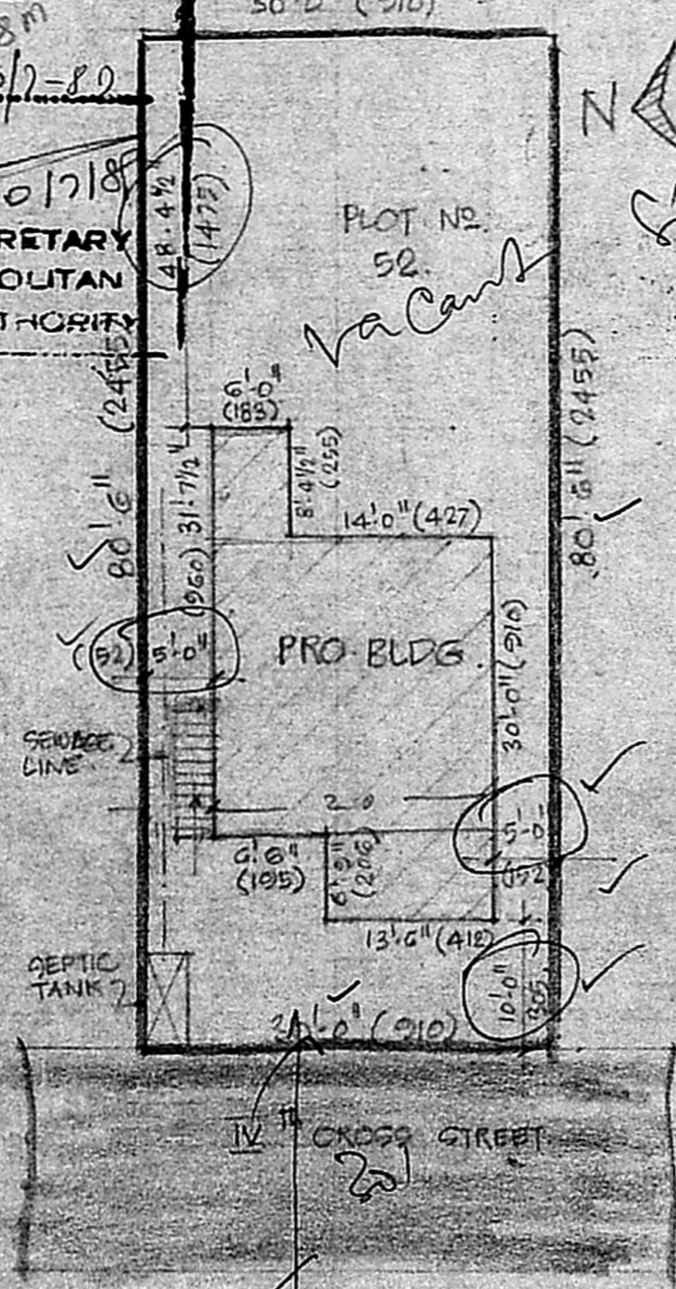

SITE PLAN 1:200

PLAN SHOWING THE PROPOSED RESIDENTIAL BLDG IN S. NO. 108/2A/1B, PLOT No 52, EQUARAM COLONY, IVth CROSS STREET, NO. 100, PAMMAL VILLAGE, SAIDAPET TALUK, CHENGALPATTU DIST.

P. Sikkankon
OWNER

O. Subramaniam
 Civil Engineer
 Registered L.S. No. 511
 Madras Corporation,
 No. 15, BASHYAM 1st STREET
 MADRAS-42